

7 Day Summary

Net New Food Licenses

-65

New licenses minus closures

New Licenses

149

First time licenses, new establishments

Licenses Closed

214

Permanent closures, out of business

Changes of Ownership

100

Establishments under new ownership

Applications Received

183

** New and Change Owner applications received*

** Due to processing time and inspection requirements many applications received during this 7 day period are reflected in future license counts.*

Total Number of Food Service Licenses

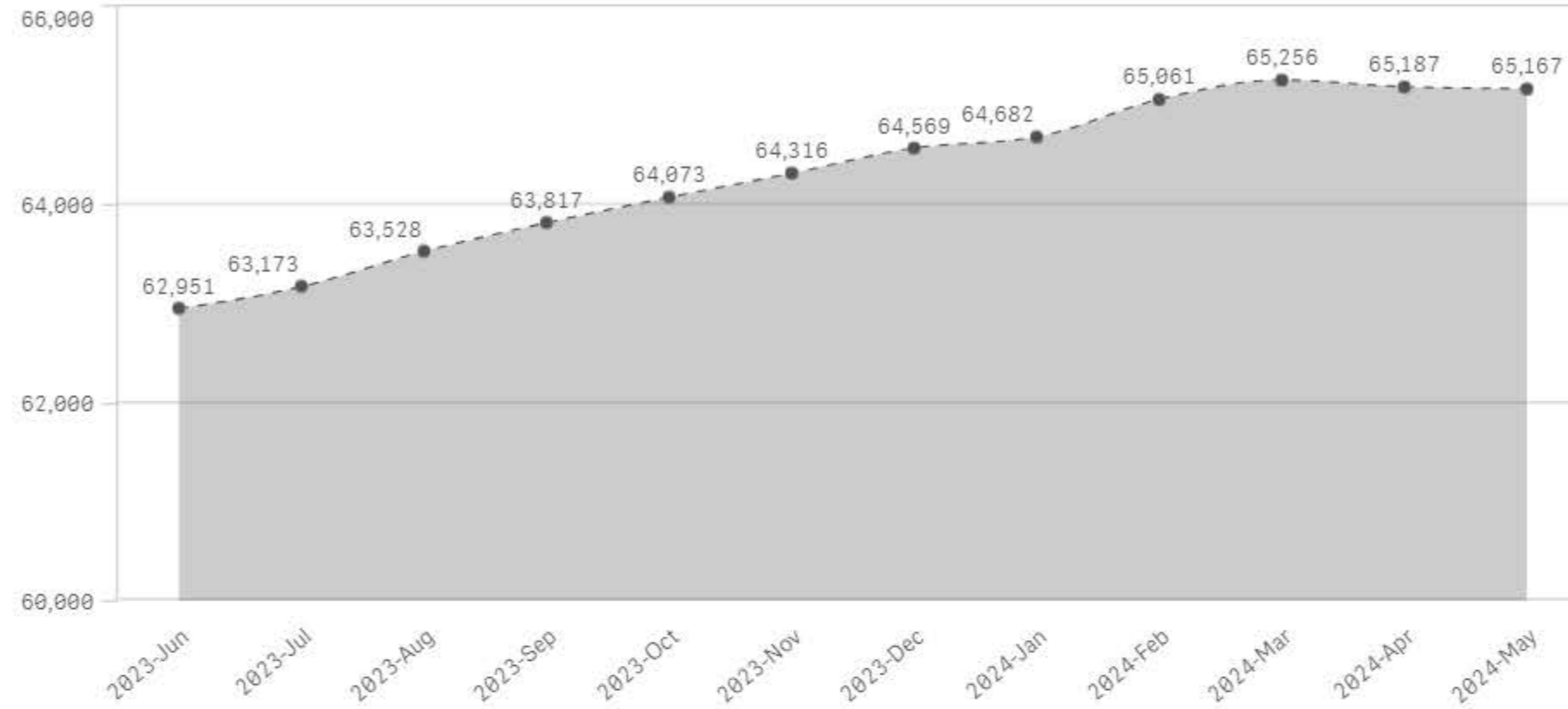

Updated Monthly - Snapshots taken at the end of each month

Food License Activity by Month

Date	# Food Licenses	Net Licenses	Growth
Totals	65,256	2,144	3.34%
05/31/2024	65,167	-20	-0.03%
04/30/2024	65,187	-69	-0.11%
03/31/2024	65,256	195	0.30%
02/29/2024	65,061	379	0.58%
01/31/2024	64,682	113	0.17%
12/31/2023	64,569	253	0.39%
11/30/2023	64,316	243	0.38%
10/31/2023	64,073	256	0.40%
09/30/2023	63,817	289	0.45%
08/31/2023	63,528	355	0.56%
07/31/2023	63,173	222	0.35%
06/30/2023	62,951	-72	-0.11%

License Growth Highlights - Last Six Months

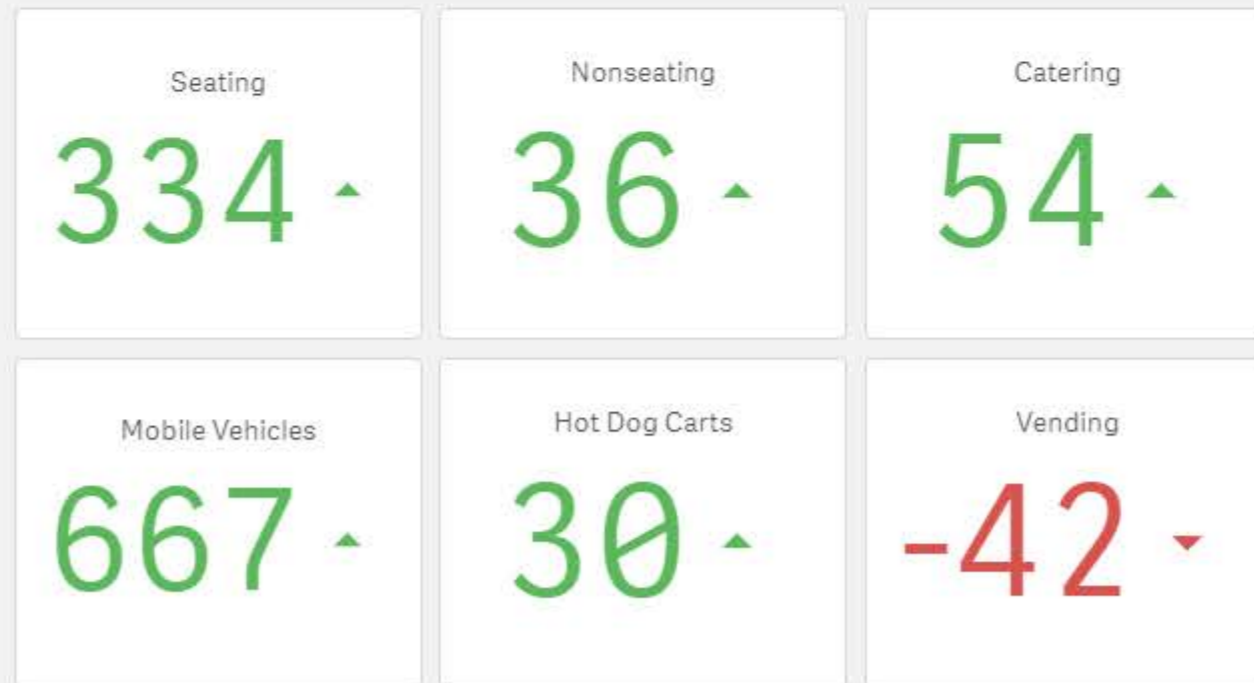

Updated Monthly - License Count Growth by Type, Last Six Months

Food Service Licenses - Increase/Decrease by Month

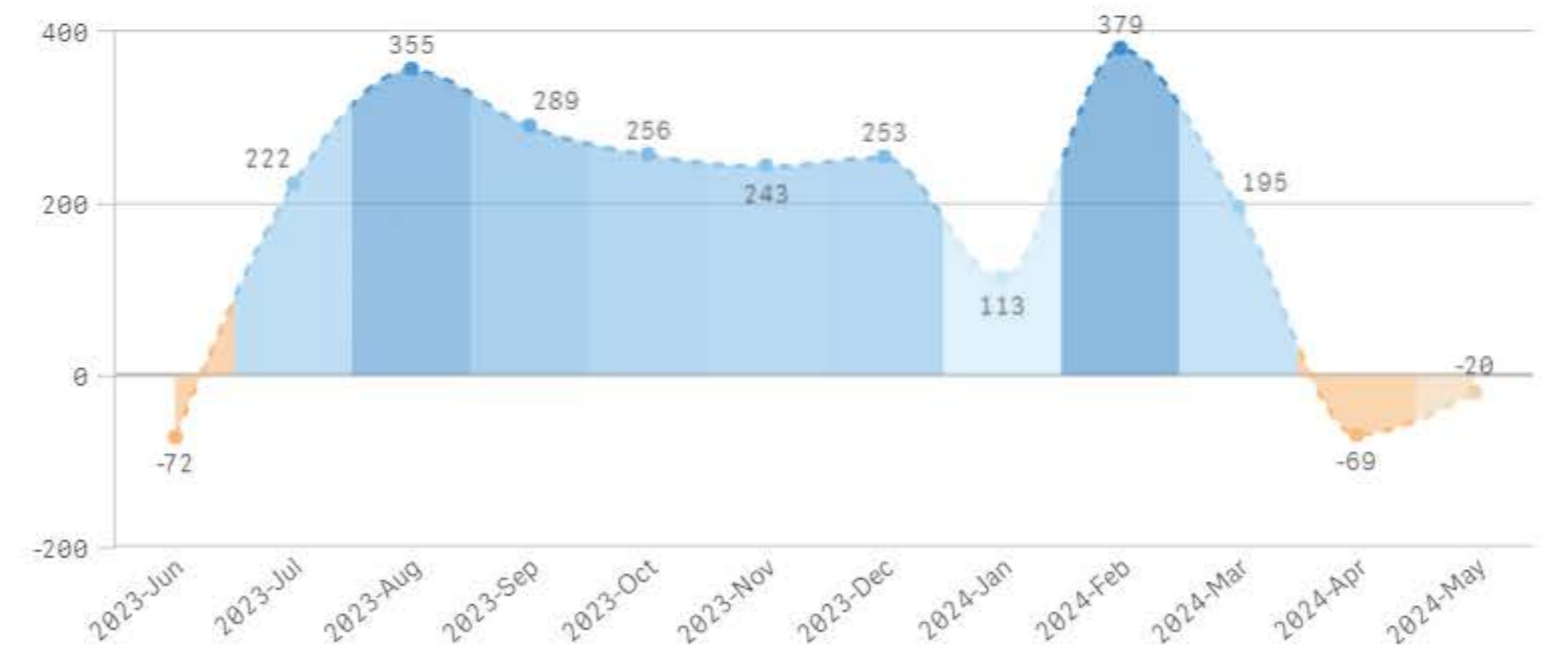

Updated Monthly - Food Service License increase or decrease compared to previous month. Snapshots taken at the end of each month